ESKİ GENEL MÜDÜRLÜĞÜ TEŞKİLAT ŞEMASI
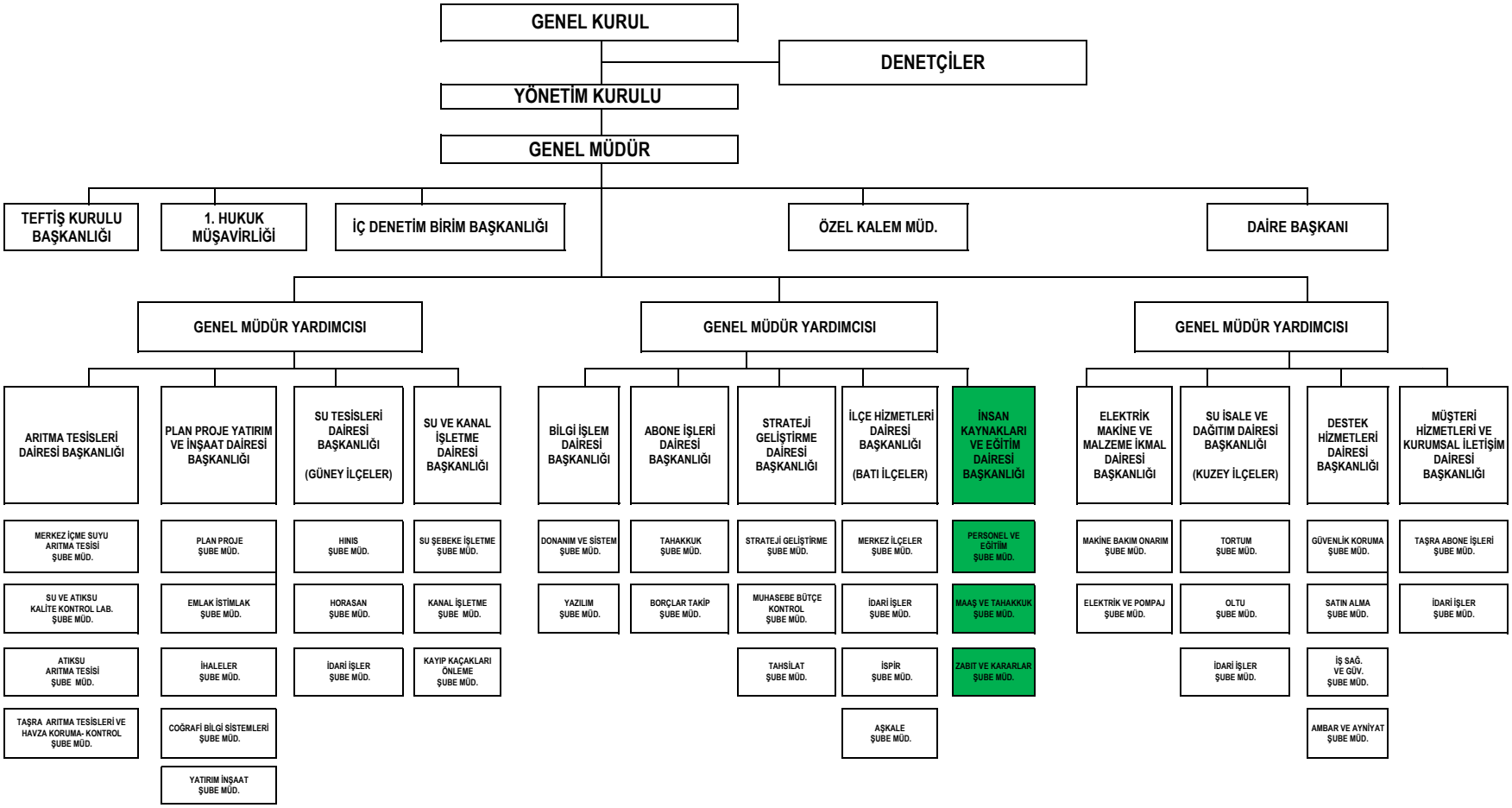
ESKİ GENEL KURULU KARARININ	
TARİH:	SAYI: